

DC
LANE

SELL • LET • MANAGE

May Terrace, Plymouth, PL4 8PP

£2,250 Per Month

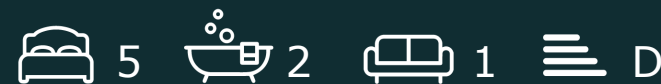



May Terrace

Plymouth, PL4 8PP

- 5 Double Bedrooms
- St Judes location
- Spacious Kitchen
- Gas Central Heating
- Council Tax Band C
- Victorian Terraced House
- Rear Courtyard
- Double Glazing
- EPC Grade D
- Perfect for Sharers

Located in desirable area of ST Judes, Plymouth, this splendid furnished house offers an exceptional living experience. With spacious accommodation throughout, this property is perfect for sharers. Boasting five generously sized double bedrooms, each room provides a comfortable and inviting atmosphere, ensuring that everyone has their own personal space.

The house features a well-appointed reception room, ideal for relaxing or hosting guests. The layout is thoughtfully designed, allowing for a seamless flow between the living areas. Additionally, there are two modern bathrooms, which add to the convenience and functionality of the home.

This property is very well presented, showcasing a blend of contemporary style and classic charm. The attention to detail is evident, making it a move-in ready home for its new occupants.

Situated in a great location, residents will benefit from easy access to local amenities, schools, and parks, making it an ideal choice. This house on May Terrace is not just a place to live; it is a wonderful opportunity to create lasting memories in a vibrant community. Do not miss the chance to make this remarkable property your new home.

£2,250 Per Month

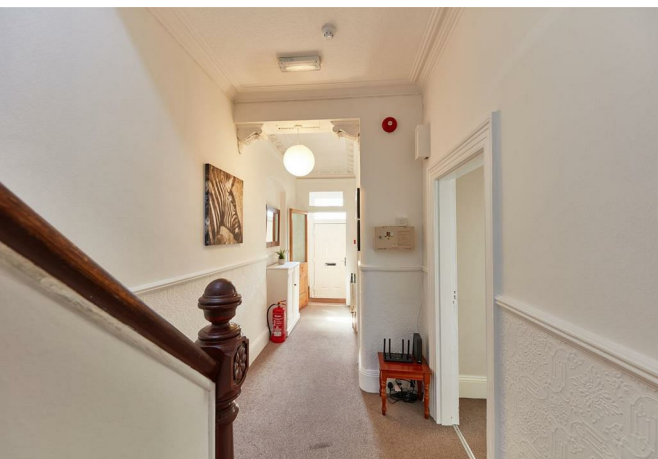



Directions

Scan for Material Information



Council Tax Band: C





Floor Plans



Location Map

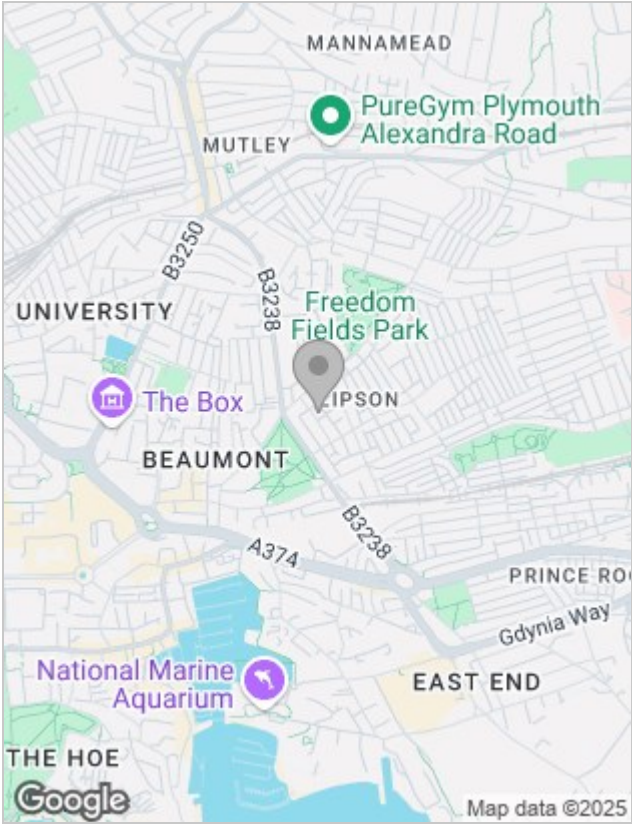

Energy Performance Graph

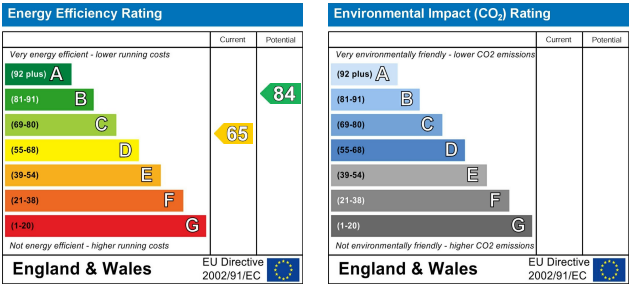

Viewing

Please contact our DC Lane, Plymouth Office on 01752 874242 if you wish to arrange a viewing appointment for this property or require further information.

The particulars are set out as a general outline only for the guidance of intended purchasers or lessees, and do not constitute, any part of a contract. Nothing in these particulars shall be deemed to be a statement that the property is in good structural condition or otherwise nor that any of the services, appliances, equipment or facilities are in good working order. Purchasers should satisfy themselves of this prior to purchasing.