

DC  
LANE

SELL • LET • MANAGE



Molesworth Road, Plymouth, PL1 5LZ

£595 Per Month

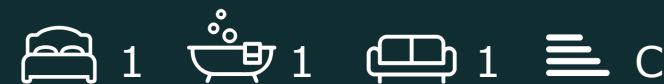





£595 Per Month

# Molesworth Road

Plymouth, PL1 5LZ

- Ground Floor
- Open Plan Kitchen / Living Room
- Electric Heating
- EPC Grade C
- 1 Bedroom Apartment
- Close to Victoria Park
- Council Tax Band A

DC Lane are pleased to present this ground floor apartment in a popular city location, close to local amenities.

The property is well presented and comprises a light and airy living space with shower room and a separate double bedroom. There is electric heating, double glazing and the rent includes water costs.

Available immediately!

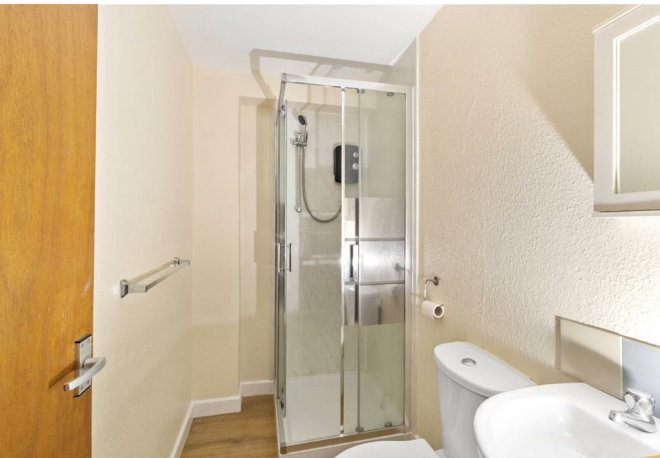

**Directions**

**Scan for Material Information**

**Council Tax Band: A**





Floor Plans



Location Map

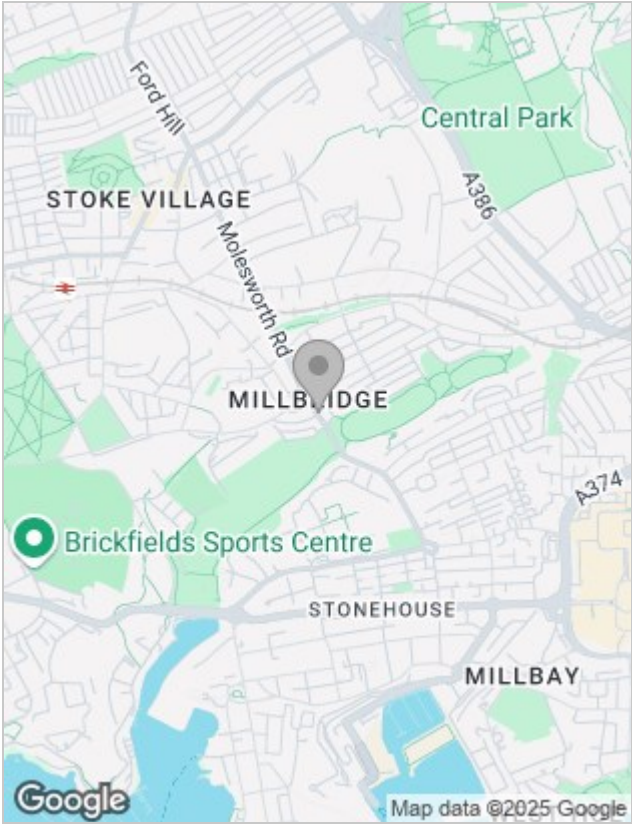

Energy Performance Graph

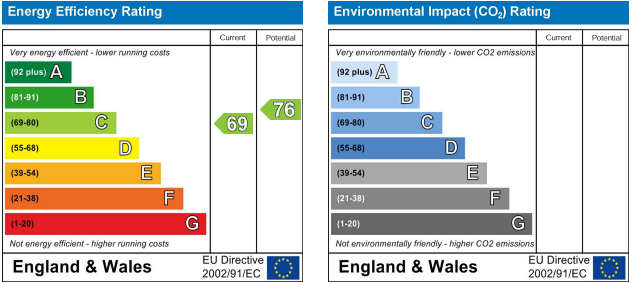

Viewing

Please contact our DC Lane, Plymouth Office on 01752 874242 if you wish to arrange a viewing appointment for this property or require further information.

The particulars are set out as a general outline only for the guidance of intended purchasers or lessees, and do not constitute, any part of a contract. Nothing in these particulars shall be deemed to be a statement that the property is in good structural condition or otherwise nor that any of the services, appliances, equipment or facilities are in good working order. Purchasers should satisfy themselves of this prior to purchasing.